

1. You must be an admin on your system to install the CCCD VPN client software.
2. Please open your browser and enter the following URL --- [HTTPS://secure2.cccd.edu](https://secure2.cccd.edu)

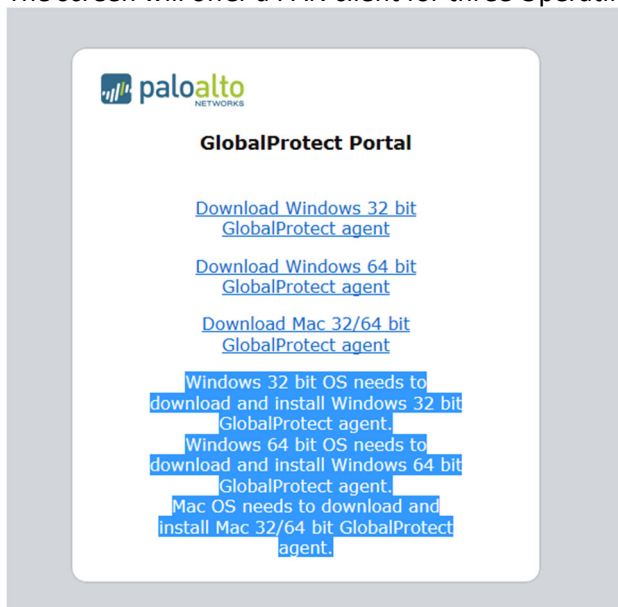

3. Enter your user name (*first initial last name and maybe a number*). Install the VPN client.
4. Once installed, launch VPN client and type secure2.cccd.edu in the server field, enter your login name and network password and click the [Login] button.
5. The screen will offer a PAN client for three Operating Systems.



6. Double click on one of the three links that is the best choice for your operating system.
7. GlobalProtect Portal will download and install on your machine.

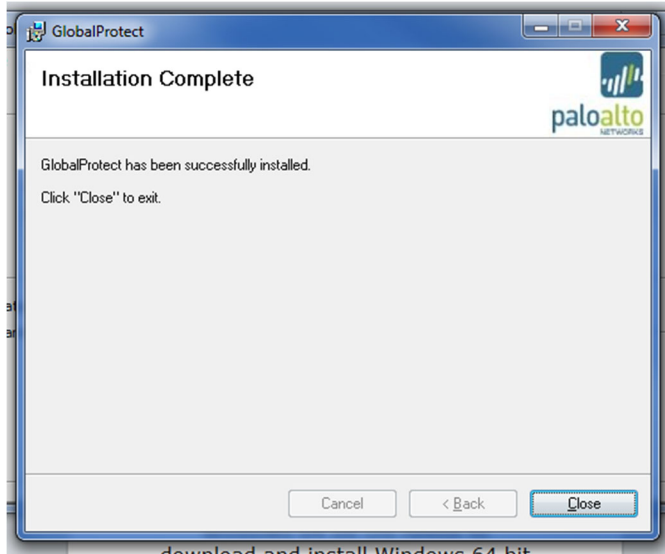

8. Click the [Close] button.
 - a. For Windows 7, go to and click on your start (All Programs | Palo Alto Networks | GlobalProtect | GlobalProtect)
 - b. For Windows 10, go to search in bottom left hand corner | type in GlobalProtect)
9. A window will appear in the bottom right hand corner
10. Enter the portal name --- secure2.cccd.edu.
11. Enter your user name and password again (same as step 3).

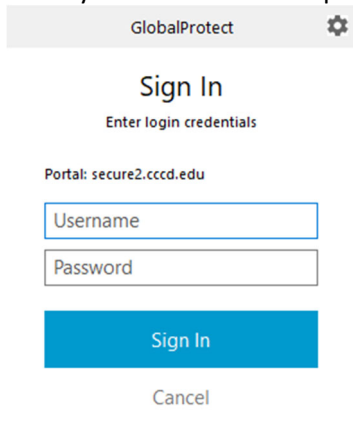

12. Client will display “Connected” once it is successful

13. Minimize this client software and connect to your desktop or server using the Remote Desktop Application.

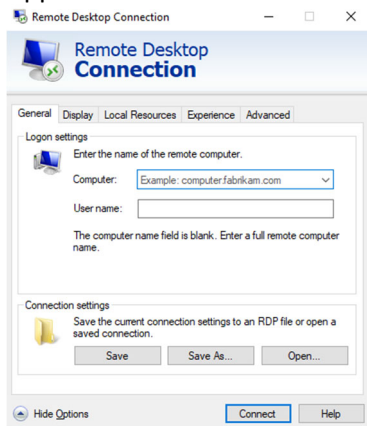

14. Make sure you know the name of your CCCD computer (Right click on the icon “This PC” in file explorer, Properties) and enter the name where it says “Computer”.

15. Use your CCCD computer logon for Username & Password.

16. When finished close this client software and Remote Desktop. Your local network should return to normal use.

Rich Filakousky & Mark Leventhal, DIS